49
50

What is Suffolk University ?

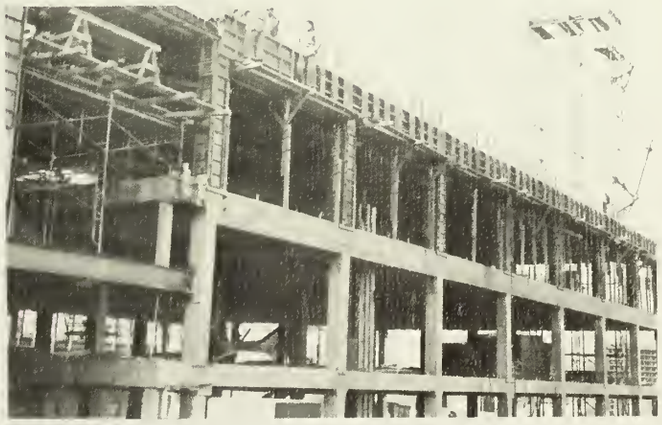

MTA

Easily accessible for all modes of travel . . .

Each school is unique in some way. Suffolk's uniqueness lies in its ability to draw students from many walks of life, from hundreds of communities throughout the Commonwealth, nation and world, under the simple but cohesive title of Student. A basic factor in achieving this unity is the daily mode of transportation which Suffolk students use to arrive at school.

Summer was over and students began the painful, but necessary exodus from North, South, East and West to the academic world of Suffolk University. One could tell that autumn was approaching for the Blue and Gold of the Suffolk beanies served as a preview of the reds, browns, golds and greens of falling leaves. On Registration Day the sun reflected off the tanned, beaming faces of old acquaintances coming together once more to begin a new year. There was wonder, anxiety and a sense of expectation mirrored in the faces of incoming Freshmen.

It starts a year of the exciting unknown . . .

It is in the library that the student is confronted with those hard bound transmitters of knowledge. For the student the library is a living friend, a taskmaster and refuge center in which he can search through the world of reality and theory.

In the classroom, another transmitter — the professor — exchanges knowledge and theory with the student.

Should the student desire clarification of an issue, discussion of his marks or a personal problem, he goes to one of the busiest places in the school — the Faculty Room.

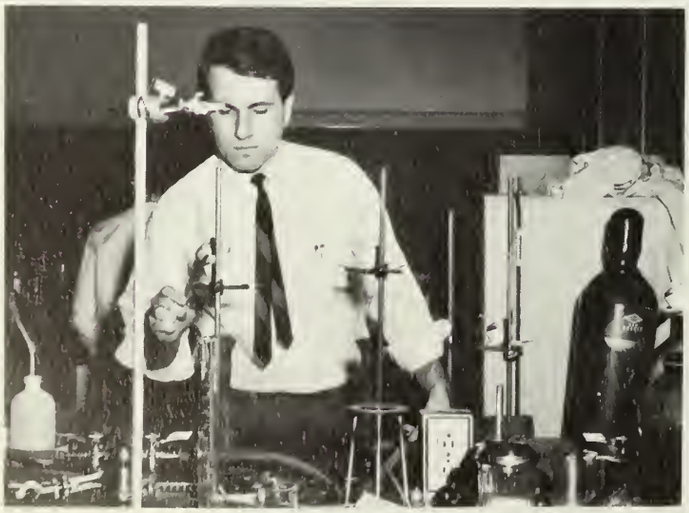

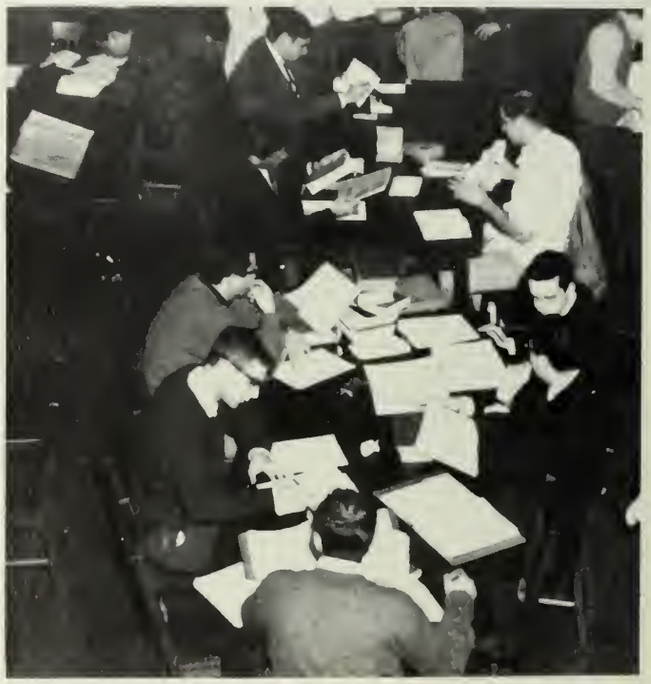

Provides facilities for exchanging ideas and opinions . . .

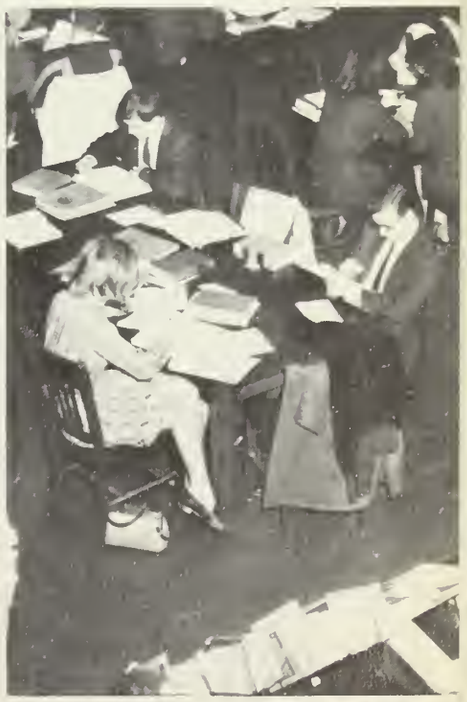

A place to relax, "Goof-off" and sway from the norm . . .

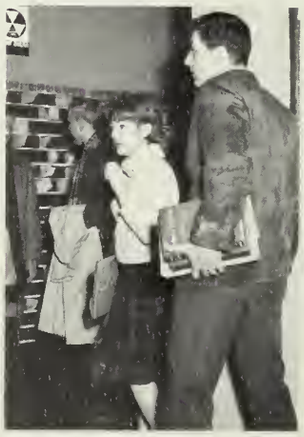

The corridors, which tunnel through the University, shuttle the student from one class to another. They serve as a meeting and leaning place after a long and weary day. The corridors also serve as a means of access to the lounges and cafeteria, as well as the great outdoors – Condas, the Chambers and other spots on the "Hill."

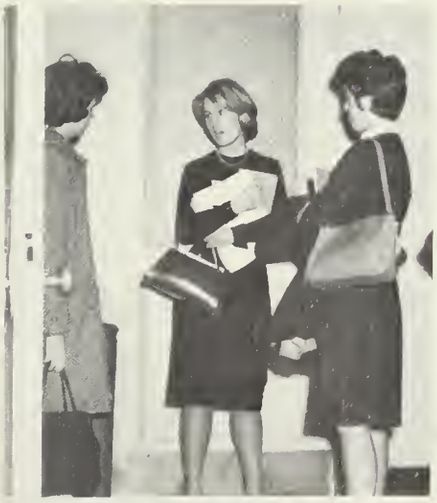

Although every room in Suffolk is of prime importance, there is one small room on the fourth floor with a never-ending bustle of activity. Room 40 is well known to all students. Here in this nerve center are gathered the threads of all student activities as well as the people who plan, communicate and work on various projects. From this center the Student Government, Journal and Beacon begin their year channelling major student activities and interests.

Fellow students planning, executing and recording activities . . .

Beacon Hill, a long established center of cultural, political and social activities, provides Suffolk students and faculty members with an opportunity to broaden their scope of interest throughout the year.

"The Hill" affords a wide variety of extracurricular activities . . .

Education — 24 hours a day . . .

The Evening Division has become more integrated with the Day School due to the determination and drive of an excellent staff of officers. They have started this process with the logical step of expanding their activities to heighten interest and participation in extracurricular activities.

The Evening Division Student Council has begun to coordinate their activities in conjunction with its Day Division counterpart in order to make the activities of the school more widely advertised and to encourage greater participation by all students, day and evening.

While knowledge and study should be the primary objectives of a college education, the social life of the student also plays a vital part in the formation of his total personality. Through such activities as lectures, art exhibits, dances, parties, plays and variety shows, the student is given ample opportunity to develop his social poise and to form personal relationships.

All aspects of education are offered . . .

A constant test of one's knowledge . . .

To the student they are the moment of truth; the difference between a college career or a trudge to the local employment office. Thus they are one collective ogre — a haunting spectre — which must be faced and struggled with.

To the professor they mean a lot of hard work combined with the assumption of a responsibility to decide whether an individual will remain or depart.

To parents, husbands, wives, and sweethearts they mean periods of short tempers, little sleep and much anxiety.

What are they?

They are exams, a distasteful but necessary measure of what the student has done in a course.

An institution affording opportunity to those who knock . . .

The annual Commencement ceremony serves to prove the validity of Shakespeare's statement, "Parting is such sweet sorrow". Commencement represents, at one and the same time, the pleasure and personal satisfaction derived from the culmination of four years of college work. The class with which one has lived and studied has ended physically. Yet, it will continue in spirit as a result of experiences and personal relationships which have developed. These leave lasting impressions on the personalities of each individual to be carried throughout life.

Suffolk University

1966

BEACON

Beacon Staff

Co-Editors
M. Linda Broughton Kenneth Palladino

Business Editor
Robert Dube

Photographer
Carroll Toohey

Joanna Colletto, Elaine Felzani, Roberta Perotti, Maryann O'Connor

Bonnie Belmonet, Cynthia Brady, Albert Cioffi, David Lecam (Junior members) William Murray, James O'Donnell, Robert Reynolds, Karen Spaneas.

Contents

Faculty and Administration 22
Organizations 54
Activities 76
Athletics 118
Graduates 138
Patrons and Advertising 178

Faculty: The growth of the intellect is spontaneous

in every expansion.

Ralph Waldo Emerson

Hiram J. Archer

In Memoriam

One of the great joys in life is friendship with a man whose personal qualities forever influence the lives of those who know him. Such a man was Hiram J. Archer--father, teacher, trustee, and friend. His impact is all the more remarkable by contrast with his modesty and humility.

Born eighty-eight years ago on the "Maine frontier," the son of a blacksmith, he worked as a lumberjack to earn money to attend Boston University and the University of Maine. Upon graduation, he helped his brother Gleason found Suffolk Law School, taught law for fifty years, and has been continuously associated with the University until a month before his death on March 4, 1966, a period of sixty years.

A devoted family man, he never tired of talking with pride of his children, grandchildren, and wife. Others are proud of their fine houses and cars, but his wealth was his family. He was characteristically kind and courteous, though quick to censure injustice or deviation from principle. In an age when people often seem more concerned with what they can get than with what they can give, it is profoundly sobering to know a man who asked so little and gave so much. His life was a sermon by example: when man works for love of others, the spirit of God moves in him.

His writing and speech were characterized by Yankee wit, frugality and incisiveness. He could say more in a sentence than most men can in a page. Although dedicated to the ideal of excellence in education, he also appreciated the worth of the average student. "God bless the 'C' student," he once said. "He never turns into an educated fool."

As a teacher of Constitutional Law, he had faith in the American democratic process, and taught not only an understanding of the Law but an appreciation of the values on which the Constitution is based. In an age when fundamental values are often deserted for the new or expedient, his life reminds us that personal fulfillment comes not through license but through duty.

He accepted on faith the paradoxical nature of God's plan. He understood that the potential for good and evil exists in every man; that intelligence and education are not synonymous with honesty and integrity; that the logic of emotion is often stronger than the logic of reason; that men must live by principles yet achieve social goals through political accommodation. He recognized the limitations of man as well as his ability to transcend those limitations.

This lean, erect man with the gentle voice prided himself on his physical fitness and longevity, which he attributed to "healthy stock, hard work, and the will of God." Having survived tuberculosis in his youth and cancer in his maturity, the loss of a son in war and death of his wife, he knew that "Through many tribulations we must enter the kingdom of God."

Even in his eighty-eighth year he scorned the use of the elevator. Typically, he would pause beside a cluster of overweight students waiting for the elevator and, eyes twinkling, say to the heaviest, "Young man, when you get to be my age, what condition do you think your heart will be in?"

Several years ago he invited me to his farm in Middleboro and with characteristic generosity sent me home with a carload of shrubs. The shoot of a crab apple tree on my front lawn is now fifteen feet tall. It has strange gnarled branches and thorny spikes. Clusters of golden nuggets defy the winter wind and snow so that hungry birds may eat. And now, as the buds prepare to burst, I am reminded that the tree, like the friend who gave it, gives comfort, beauty, strength.

"May the choir of angels receive you, and with Lazarus,
who was once poor, may you have everlasting rest."

Asst—Dean Joseph H. Strain

Honorable John E. Fenton
President
Suffolk University

The President's Message

As you, Graduates of the Class of 1966, take leave of Suffolk University, I commend and congratulate you upon having taken advantage of the fine educational opportunities offered by this University. It is my sincere wish that you will profit by the ideals and standards of excellence instilled in you by the Faculty.

One of the real challenges to the college graduate today is to keep alive, after graduation, the intellectual enthusiasm, stimulation, and zest of college days. In this era of rapid advancement in specialized knowledge, you should understand that your education is largely a continuing personal matter, involving a total commitment to self-perfection and the fullest realization of your own individual potential during the remainder of your life.

As you receive your degree, deservedly earned by years of difficult study and self-sacrifice, and take your place in the society of educated men and women, I urge you to live exemplary lives and, as alumni, to continue to remain loyal and steadfast to the lofty purposes and objectives of Suffolk University so that your University may continue to remain proud of you.

Personally, and as President of Suffolk University, I heartily congratulate you on your achievements, and sincerely hope that you will enjoy many years of good health, good fortune, great happiness and continued successful accomplishment.

Administrative Officers

Dorothy M. McNamara
Secretary of
General Alumni Affairs

Richard J. Sullivan
Director of Libraries

Leo Lieberman
Director of Guidance

John V. Colburn
Director of
Student Activities

Florence Petherick
Advisor to Women

D. Bradley Sullivan
Director of Admissions

George Higley
Director of Placement

Patricia I. Brown
Assistant Librarian

Mary A. Hefron
Recorder

Francis X. Flannery
Assistant Treasurer

Faculty

John H. Mahoney
Professor of Business Administration
Chairman

Harold M. Stone
Professor of Accounting

Benson Diamond
Associate Professor of Business Administration

William F. DeGiacomo
Associate Professor of Accounting

Fred L. Sullivan
Associate Professor of Accounting

Charles F. Butler
Assistant Professor of
Business Administration

Martin W. Donahue
Assistant Professor of
Business Administration

Lee Sutherland
Instructor in Marketing

Robert S. Friedman
Professor of Biology
Chairman

Arthur J. West, II
Professor of Biology

Russell Howland
Assistant Professor of Biology

Beatrice L. Snow
Professor of Biology

Michael Royane
Instructor of Chemistry

Richard H. Maehl
Professor of Chemistry
Chairman

J. Hudson Leftin
Associate Professor in Chemistry

John C. Shannon
Assistant Professor of
Economics

Dion J. Archon
Professor of Economics and
Government
Chairman

Isreal Stopler
Professor of Government and
Economics
Chairman

Helen M. Updike
Instructor in Economics

Chase Kimball
Associate Professor of Economics

Donald M. Unger
Professor of Education
Chairman

John W. White
Associate Professor of
Education

John R. Burton
Associate Professor of
Education

Stanley M. Vogel
Professor of English
Chairman

Ella Murphy
Professor of English

Eugene J. O'Neil
Associate Professor of
English

Thomas E. Connors
Associate Professor of
English

Ruth S. Lottridge
Assistant Professor of
English

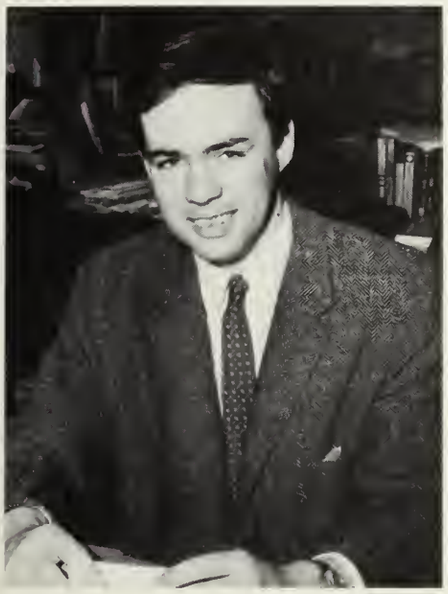

Blair F. Bigelow
Instructor in English

H. Edward Clark
Professor of English

John V. Colburn
Associate Professor of English

Hugh K. Parker
Assistant Professor of English

Ann D. Hughes
Instructor in English

Norman B. Floyd
Professor of History
Chairman

Edward G. Hartman
Professor of History

Charles H. Farley
Associate Professor of History

Vahe A. Sarafian
Associate Professor of History

Donald W. Goodrich
Professor of Humanities
Chairman

Florence R. Petherick
Associate Professor of Humanities

Justin F. Leiber
Instructor in Humanities

William F. Homer
Lecturer in Journalism
Chairman

Emmanuel T. Mello
Lecturer in Journalism

George Heigho
Associate Professor of Mathematics

Edith Moss
Assistant Professor in
Mathematics

Richard J. Rafferty
Assistant Professor of Physics
and Mathematics

Arnold Cutler
Instructor of Math

Catherine Fehrer
Professor of Romance Languages
Chairman

Don J. Smith
Assistant Professor of German

Odette M. Kudish
Lecturer in Spanish

Charles G. Bird
Instructor of Modern Languages

Joan E. De Alonso
Assistant Professor of Spanish

Charles Law
Associate Professor of Physical Education
Chairman

Leo Lieberman
Professor of Psychology
Chairman

Mary M. Mahoney
Instructor in Reading

Malcolm E. Wetherbee
Professor of Psychology

Elizabeth S. Williams
Assistant Professor of Psychology

Edward G. Titus
Instructor in Speech
Chairman

Joseph H. Strain
Professor of Speech

Sandra Bart
Lecturer in Speech

John P. Bertsch
Lecturer in Speech

D. Donald Fiorillo
Professor of Sociology
Chairman

Phyllis Mack
Instructor in Sociology

John L. Sullivan
Assistant Professor of Sociology

Administrative Personnel

Evelyn Reilly

Maryann Clarke

Dorothy Guarente

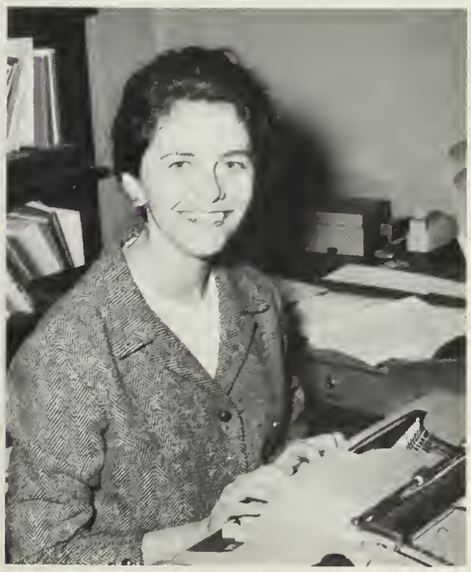

Carol J. Crowley

Linda Farrell

Sandie Kay

Christine Hanify

Louise M. Hefferan

Barbara Blood

Patricia Boynton

Alice DeRosa

Paul Connolly

Grace Farrell

Arnold Carrico

Barbara McManus

Jacquiline Auffrey

Patricia Prosper

Jim Harris

Nancy Watson

Ivan Banks
Building Superintendent

Katherine Holland

Stephen Peters

Dick Jones
Administrative Assistant

One more of these coffee hours and I'll go out of my mind!!

Shush . . . it's a Rusty Warren Album.

No, Miss Augeros, it's two to the right and then to the left

Craziest graduation I ever attended!!

Do you really think so?

. . . And then you sneak over to the table and snatch three of those little yellow cupcakes with the raisin faces.

Organizations: Let the individual know the outside worl

ore and thus know

himself better.

Karen Margolis

Class Officers — 1966

Bonita Belmonte, Treasurer, Robert Dube, Vice President, Albert Cioffi, President.

Class Officers — 1967

Dan Lieberman, Vice President, Ken Robertson, President, Benedicto Salvucci, Treasurer, Karen Spaneas, Secretary.

Class Officers — 1969

STANDING: George Laite, President, Stephen Graban, Vice President, Jeanne Feola, Secretary, Joan Otto: Treasurer.

Class Officers — 1968

STANDING: Philip Ryan, Treasurer, Eileen Pembroke, Secretary, Neal Hannon, Vice Pres. Donald Schmidt, President.

Student Government

DESK: Paul Nevins, President, Carolyn Atwood. *ROW 1:* William Murray, Vice President, Paul Clark, Treasurer, Don Schmidt, Jordan Hadgi, Mark Craven. *ROW 2:* Gary Pappas, Val Mayer, Mike Hart, George Laite, Donald Totto, Ken Robertson.

Suffolk Journal Staff

Standing: *ROW 1:* Harry Harautaunian, Marty Cohen, Al Harvey, James O'Donnell, Kenneth Palladino. *ROW 2:* Paul Nevins, Marybeth Horan, William Murray, Marilyn Modica, Patricia Chevrey, Frances Killilea, Lloyd Bennett.

Beacon Staff — 1966

FIRST ROW. Ken Palladino, Co-Editor Robert Dube, Business Editor, Joanna Colleto, Maryann O'Connor, M. Linda Broughton, Co-Editor. *ROW 2:* Al Cioffi, Bonita Belmonte, William Murray. Not Pictured: Cynthia Brady, Robert Perotti, Elaine Felzani, Carroll Toohey, David LeCam, Karen Spaneas, Robert Reynolds.

Society for the Advancement of Management

Leonard Lieberman, Barry Ostrow, Thomas Polvere, John O'Connor, James Barrett, William Casey, John McLellen, Henry Kara, Kenneth Nasif, Frederick Pennino, Bertan Faberman, Martin Cohen, Frank Achille, Cornelius O'Neill, Terence Daley, Wallace Gordon, Harry Clark, Scott Whitlock.

American Marketing Association

ROW 1. Professor Sutherland, Thomas Britt, Professor Donahue, Martin Cohen. *ROW 2.* Henry Kara, Paul Bailey, Roy Dennehy, Jerry Berman, John McLellen. *ROW 3.* Robert Hayes, Philip Cohen, Leonard Lieberman, Albert Consoletti, Charles Davis, Jim Tzamos, Barry Ostro. *ROW 4:* Ralph Ginato , Joe O'Connor, Paul Green, Roy Olson.

Chess Club

ROW 1. Daniel Liberman, Lloyd Bennett. *ROW 2.* Leonard Liberman, Paul Clark.

ROW 1. John Bean, Robert Peterson, Katherine Whitley, John Pieroni. *ROW 2.* Harry Shaw, Danny Harrington, Brie Guittermere, Mathew Needle.

Dramatic Club

Standing: *ROW 1:* Daniel Liberman, James O'Donnell, Kenneth Nasif, Timothy Collins. *ROW 2:* Philip Mathews, Linda Yaffe, Llyod Bennett.

Debating Club

Standing, John Darcy, Paul Clarke, Darlene Richards, Edward Titus, Faculty Advisor. Not Pictured: William Murray, Thomas Turmell, Charles Butler, Barry Priest, Alan Zaplin.

Humanities Club

Standing *ROW 1:* Robert Dube, Esther Gilman, Patricia Chevery, Paul Clark. *ROW 2:* Laraine Larriviee, Janice Caissie, Maureen Parsons.

Glee Club

Left to Right: Valerie Russell, Peter Selawin, Ann LaFerte, Kenneth Campbell, Charles DiSessa, Gary Tripp, Alice Clay, Carole Pelton, Lou Siegel – Director.

Language Honor Society

Left to Right: Lorenzo Scuilli, Margaret Buckley, Pricilla Sorenson, Kenneth Robinson.

Modern Language Club

SEATED: Cynthia Brady. *STANDING:* Vincent Fuedo, Peter Calazzi, Margaret Buckley.

Newman Club

Eileen Vangel, Pat Chevrey, Mark Craven, Al Harvey, Ken Nasif, Vice President, Thomas O'Connor, Ray Donnehy, Maureen Parsons, Dennis Ryan, Robert LeBland, President, James O'Donnell, Frank Achille, Elaine Caton, Secretary, Al Cioffi.

Suffolk Isrealites

STANDING: Daniel Lieberman, Roberta Slocum, Lloyd Bennett, Alan Tiner, Leonard Lieberman.
ROW 2: Jordan Hadgi, David Sazinsky, Linda Yaffe, Stanley Baxson.

Psychology Club

Standing *ROW 1:* Robert Dube, Patricia Melchionda, Lorretta Sutton, Kathy Whitley. *ROW 2:* Charles Kaestline, Roger Estella, Robert McGoodwin.

Sociology Club

Left to Right, *ROW 1:* Dr. Fiorello, Valerie Russell, President Judith Collins, Secretary, Lawrence Callahan, Executive Committee. *ROW 2:* Gary Castanino, Director of Volunteers, Mark Craven, Executive Committee, Robert Dempsey, Executive Committee, Paul McCaffrey, Vice President.

Political Science Club

Left to Right, *ROW 1:* James O'Donnell, President, Dennis Sousa, Lloyd Bennett, Vice President, Elaine Caton, Treasurer, Leonard Liberman. *ROW 2:* Ray Dennehy, Paul Clark, Kenneth Nasif. *ROW 3:* James Phelan, Edward Madden, Vernan Small, Charles LaHan.

Science Club

STANDING: Russell Howland, Faculty Advisor, Richard DeRosa, James Crotty, Al Harvey, Daniel Leiberman, Ellis John Hatem, Anthony Lombardi, Thomas Sonage, Barry Green, William Blake. *SITTING:* Helen Weiner, Bessie Yee, Linda Yaffee, David Sazinsky, Newton Cochran, Albert Cioffi, Stanely Blake, Paul Cotter.

Young Republicans Club

Left to Right, *ROW 1:* Thomas Turmel, Al Harvey, Leonard Liberman, Thomas Condon. *ROW 2:* David Gran, Gerald Rasin, Dennis Ryan.

Young Democrats Club

ROW 1: Ralph Kardashian, Peter Gilman, Stanley Bunsen, Mark Craven, Charles Koestline, Jeffrey Peralman. *ROW 2:* Robert LeBlanc, Elaine Caton, James O'Donnell, Maurice Donahue, Senate President, Richard Finnegan, James Hurrell, Gerald Erico, Charles LaHan.

ΑΦΩ

Alpha Phi Omega

ROW 1: Dan Griffin, Thomas Condon, Vice President, Peter D. Nagornuick, Vice President in charge of Pledging, Franch Achille, Corresponding Secretary, Allen Pike, Recording Secretary, William Sicco, Sergeant at Arms. *ROW 2:* Joseph Hirst, Kenneth Nasif, Reginald Butts, Harry Shaw, Paul Clark, Daniel Labimiere, Stanley Bundan. *ROW 3:* James Humell, Robert Ryan, Jordan Hadgi, John Halliday, Mark Craven. *ROW 4:* Albert Cioffi, Mike Hart, Robert Dube, David Rikow.

Delta Sigma Pi

FIRST ROW: Thomas Polvere, Ronald Barros, Michael Sapol, Wallace Gordon, Robert Dawley, Richard Serabian, James Marvrikos, William Sessa, Paul Little. *ROW 2:* Peter Maggio, Barry Ostrow, Historian, Ronald Grasso, Harry Barash, John McLellan, Chancellor, Jerold Berman, President, Professor Frederick, Faculty Advisor, John Hart, Vice President, Alan Finer, Terence Daley, Richard Casey. *ROW 3:* David Glicksman, John Boyce, Ronald Cinelli, David Emerson, Henry Kara, Treasurer. *ROW 4:* Martin Cohen, Michael Gaynor, Herbert Ganz, Paul Mendonca. *ROW 5:* Joseph Edwards, David Harrigan, Thomas O'Connor, Robert Ryan, Robert Hayes, Walter Davis, Paul Green, Walter Erker, Harry Clark, Richard Olivera, Scott Whitlock. Not Present: Victor Cohen, Secretary, Frank Gagliardi, Robert DiCarlo, Robert Johnson, James Miller, John Bennerr, Robert Kelly, James Kaveney.

ΔΣΠ

ΓΣΣ

Gamma Sigma Sigma

ROW 1: Linda Yaffe, Sheila Fitzgerald, Rosemary McEachern, Maureen O'Donnell, Maryellen Shepard, Jeanne Romaninelli. *ROW 2:* Janice Caissie, Alumni Secretary, Laraine Laraviee, Recording Secretary, Catherine Horgan, Vice President, Kathleen Tracy, Assistant Treasurer, Betsy Richardson, Historian, Mary Niedziella, Treasurer. *ROW 3:* Rita D'Ambrosia, Marilyn Modica, Roberta Slocum, Faye Freeman, Maryann O'Connor. *ROW 4:* Elaine Caton, Karen Spaneas, Maureen Parsons, Bonita Belmonte. *ROW 5:* Linda Broughton, Geraldine Fisher, Barbara Dow.

Phi Alpha Theta

Left to Right, *ROW 1:* Robert Kane, Lorenzo Sciulli, Paul Nevins. *ROW 2:* Dr. Edward Hartman, William Murray, Dr. Norman Flloyd, Matthew Needle, Frances Killilea.

ΦΑΘ

Who's Who in American Colleges and Universities

Left to Right: David Sazinsky, Lloyd Bennet, Albert Cioffi, Paul Clark, Robert Kane, Bonita Belmonte, Frances Killilea, Paul Nevins. Not Pictured: Edward DeGraan, James Gormley, William Walsh.

Edward DeGraan

Bonita Belmonte

Albert Cioffi

William Walsh

David Sazinsky

Lloyd Bennett

Paul Nevins

Frances Killilea

Robert Kane

Paul Clark

Activities: From each according to his abilities to eac

according to his needs.

Karl Marx

SUFFOLK UNIVERSITY
MORES ET DILIGENTIA
1906 · 1914 · 1937 · 1937

October

Halloween Masquerade

November

Thanksgiving Dance

To initiate the opening of our new Language Laboratory, the Modern Language Club, in association with the members of the Speech Department, sponsored an open house and tea. Invited guests included members of the faculty of both Suffolk University and neighboring colleges, the consuls of Spain, France, and Germany, as well as students and alumni of Suffolk University.

Although still in the experimental stage, the lab has proven to be indispensable in aiding in the study of foreign languages and speech.

In future years, the Language Laboratory will prove to be of supreme value to every department of the University.

December

Humanities Club Art Exhibit

"Thurber Carnival"

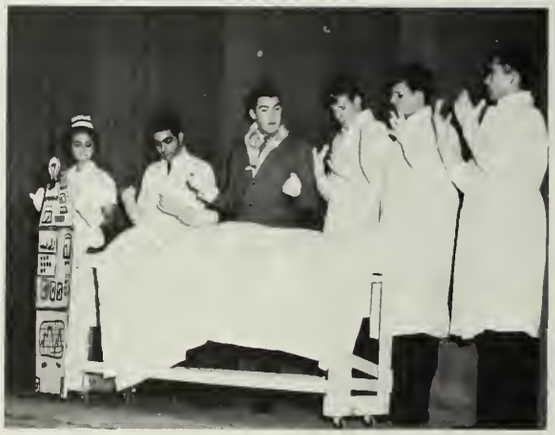

On December 5, 1965, Suffolk University had the distinguished honor of inaugurating as it's President, The Honorable John E. Fenton. Exercises were held at John Hancock Hall in Boston.

Judge Fenton, former Chairman of the Board of Trustees of Suffolk, is a graduate of Holy Cross, class of 1920, where he received his Bachelor of Arts. He was awarded his L.L.B. degree from Suffolk University. He is the holder of many honorary degrees and is extremely active in many philanthropic organizations.

Suffolk University is truly proud of it's capable and honored new leader.

Christmas "A-Go-Go"

January

Ski Weekend

February

Coronation Ball

March

Student-Faculty Art Exhibit

The faculty, students and personnel of Suffolk experienced the rare privilege of viewing the art work of their collegues when the Humanities Club sponsored an art exhibit composed entirely of the works of fellow students and professors.

The exhibit, which was held in the library, brought to the foreground the creativity and artistic ability of those who are so closely associated with our college life.

Phi Alpha Theta Induction
National Honor History Society

Probationary Chapter of Gamma Sigma Sigma Induction

April

"Dial M For Murder"

May

Spring Fling

Recognition Day

Recognition Night

June

Bookburning Dance

Junior-Senior Week Activities

After having taken our last exams, we upperclassmen looked forward with great anticipation to the social culmination of our school year, Junior-Senior Week.

Activities included: The Book Burning Dance, All College Picnic at Harold Parker State Forest, the Junior-Senior Banquet at the New Ocean House, the Moonlight Cruise, A Night at the Pops followed by a party at the Boston Press Club, a beach party at Plum Island, and the festive Commencement Ball at the Hillview Country Club.

The week surpassed our expectations.

Junior-Senior Banquet

NEW
HOUSE

EXI
NEW

LUNCH
CRUISES

Moonlight Cruise

Commencement Ball

Commencement

After four long years of study and sacrifice, the day of triumph finally arrived. Commencement Exercises were held June 12, 1966 at the Back Bay Theatre in Boston.

As each graduate rose to accept his diploma, his heart swelled with pride at the thought of his personal achievement.

May We Introduce:

Miss Suffolk University — 1966

Miss Linda J. Morrissey, '69

Rose of Delta Sigma Pi

Miss Bonnie Berman, '69

Queen of the Commencement Ball

Miss Frances Killilea, '66

Since 1963, Suffolk has been in the process of declaring a new image . . . expanding to keep up with the changing Boston. In order to facilitate our expansion program, all alumni, trustees, officers and students of Suffolk University have been diligently working toward a goal of three million dollars to pay for the "New" Suffolk University. Expansion was necessary — funds were necessary — unity was necessary. All were achieved to provide Suffolk with the most modern utilities to better educate its present and future students.

Since the class of 1963 graduated, much has materialized — the physical "New" Suffolk University. The graduating Class of 1966, although envious of the new facilities, looks on with great pride in the part it had in making Suffolk University a stronger institution in the academic world.

Looking to the future . . .

SUFFOLK

A strong foundation

is guaranteed . . .

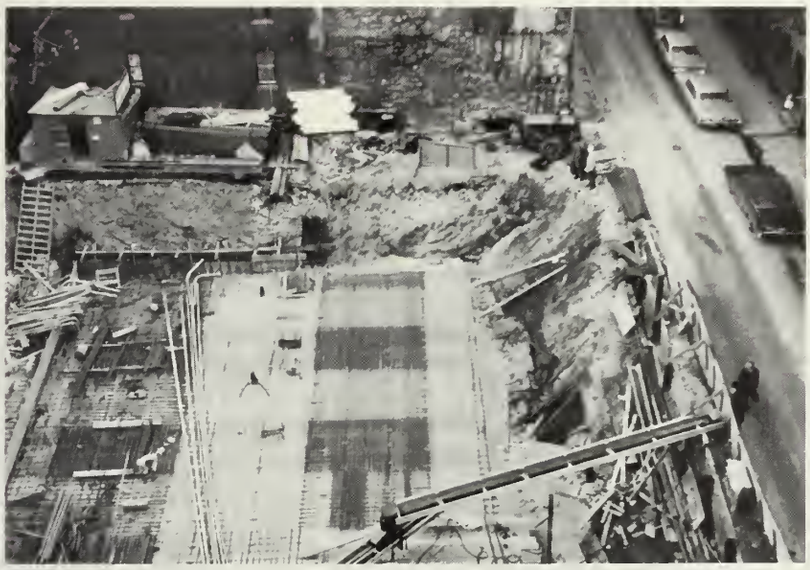

to better unify an

organization . . .

TOW AREA
NO
PARKING
ANY
TIME

in order to build a concrete, solid image.

Athletics: There are few sporting men who are not in th

habit of wearing charms

or talismans.

Thorstein Veblen

Basketball Squad

D. Helbeg, K. Mullin, T. Sullivan, K. DiBora, R. DiRamio, C. Anderson, J. Crowley, D. Godfrey, B. Barringer, F. Granatasio, J. Knox.

ROW 1: Marilyn Modica, Annette Iengo, Lorraine Marmonte, *ROW 2:* Linda Morrissey, Cheryl Nazzaro, Jackie Winn, Evelyn Hennigan, Joan Fitzgerald, Eileen Pembroke.

32

34

Baseball Squad

Robert Pente, Scott Davis, George Borden, William Fulginite, Robert Ford, Elis Lane, Edward Dalton, Thomas Sullivan, Daniel Harvey, George Doucette – Coach, Thomas Walsh, Alan Nathan, Richard Godfrey, Frank Ryan, James Fiore, Ronald Pilar, Dennis Ryan.

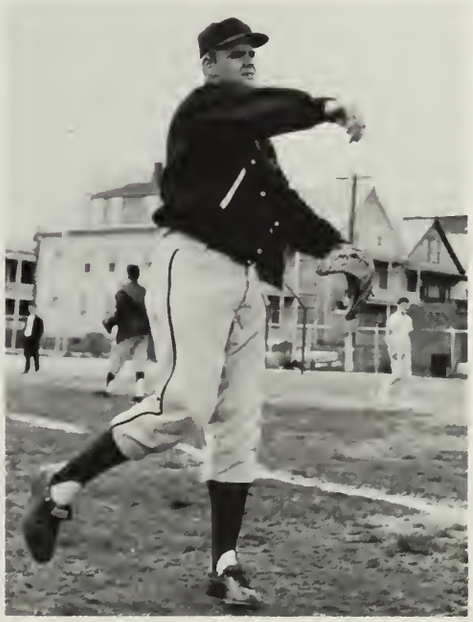

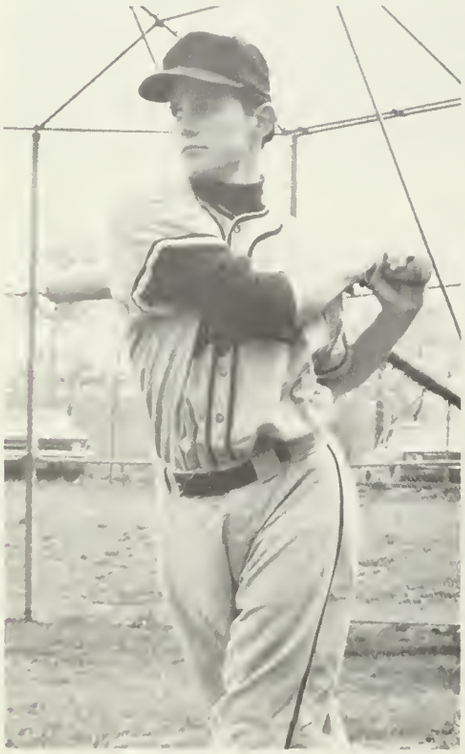

BOSTON

14

It is said that one picture is worth . . .

a thousand words. Agree?

"When you're out of Schlitz . . . your're out of *Beer!*"

"It all goes to sssharity!"

"Come on, baby, one more won't make a difference."

"That tie really does match your eyes."

". . . the candy store at midnight."

How about a week from Tuesday from 8:30 to 9:15.

"Would you believe . . ."

". . . and she'll have a Zombie."

"Thay lithen."

"Please, I'm not that kind of guy!"

Where did he go *this* time?

Always a bridesmaid . . .

What art exhibit?

"Do you think we'll meet anybody tonight?"

"What 'No Parking' sign, officer?"

"Do they really do that in Venezuala."

I double dare you!!

"Hey, that's my girl!"

". . . then when I say go, you'll all attack."

". . . and they're both registered."

If you ever said anything intelligent, I'd drop dead!

". . . that's on the . . . Town, boys."

Only the losers have holes in their shoes.

"By the time this is edited, the author won't recognize it."

"This is the last dance without a ticket, buster."

"Swallow it – it's free!!"

"I just had a great idea for a new course."

". . . and she didn't get home till 4 a.m.!"

"Aw c'mon baby, I didn't mean it."

"Grief!!! Talk about inflationary prices."

Which twin has the Toni?

"Do you know what the little monkey said . . ."

". . . number four in the seventh."

"I think the elevator is here" . . . "Yeah?"

"Two to one? Isn't that a bit strong?"

"I think you have the wrong impression . . ."

". . . and this is Mrs. Little Old Wine Maker."

Graduates: Human beings are plants that grow and

must be tended as such.

Benjamin Franklin

Class of 1966 — Faculty Advisor

Dr. Arthur J. West, II

Class Advisor's Message — 1966

Congratulations to the Class of 1966 for the way in which you have participated in the effort to move Suffolk University forward with a new vitality. A few short years ago when you entered this University you found only the hope of a modernized educational facility; today, you see the reality of it.

The lessons you have learned during the years you have spent at Suffolk have extended beyond the classroom. The realization of accomplishment is yours when you look upon the new building that is to open in the fall You have experienced, first hand, what it takes in the way of cooperation to accomplish such goals. You have worked for that which you will not be able to enjoy first hand. Yours is the last class to be taught solely within the "traditional" facilities of Suffolk University.

As Suffolk University reaches the 60th year since its humble beginning as an evening school of Law, much in the way of tradition has been changed by your Class. It was the officers of your Class that initiated and executed the change in the design of the college ring.

The Class ring has been somewhat emblematical of a spirit of "rebellion" that has been in evidence within the student body. You have been rebellious without being incendiary; dissatisfied without being resentfull; and, in disagreement without being antagonistic.

Yes, you have learned your lessons well; both in and out of the classroom. You may take satisfaction in the progress that you have made to date, but you must build upon this foundation that has been established here. For, as June 12th, 1966 is designated Commencement, this is only the beginning. Suffolk is proud of you and asks that you "wear" her degree well.

Frank George Achille, Jr.
233 Lincoln St., Hingham, Mass.
Bachelor of Science
in Business Administration

Alpha Phi Omega Fraternity 3, Corresponding Secretary 4, Society for the Advancement of Management 3,4, Newman Club 3,4.

Mark Richard Alpert
15 Hallowell St., Mattapan, Mass.
Bachelor of Arts in Sociology

Psychology Club 3,4.

Anthony Antonellis
359 Market Street, Brighton, Mass.
Bachelor of Science in Business Administration

S.A.M., A.M.A., Newman Club, 1.

Trustee Scholarship, 3,4, Dean's List, 2,3.

Annette Autiello
5 Brookdale Avenue, Methuen, Mass.
Bachelor of Science
in Education

Newman Club 2,3.

Robert Becker
169 W. Selden Street, Mattapan, Mass.
Bachelor of Science in Business Administration

Bonita Linda Belmonte
78 Addison St., Chelsea, Mass.
Bachelor of Arts

Class Treasurer 3,4. Student Government Representative 2. Glee Club 1,2,3, Secretary-Treasurer 4. Suffolk Journal 2,3. Yearbook Staff 4. Variety Show 1,2,3. Gamma Sigma Sigma 4. Junior-Senior Week Committee 3,4. Building Fund Raising Committee 4. Gamma Sigma Upsilon 1,2,3.

Dean's List, Participation Award 3. Who's Who in American Colleges and Universities.

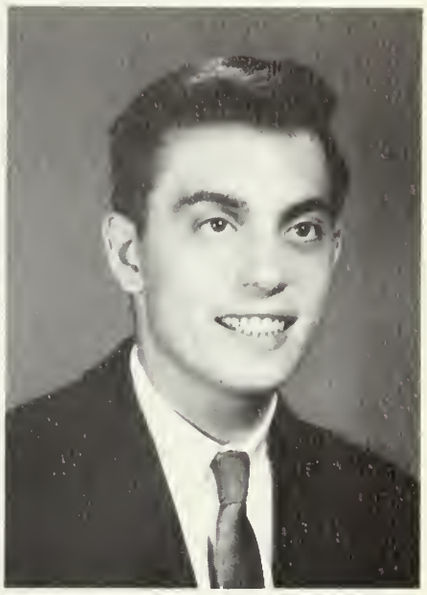

Lloyd Bennett
14 Bacon St., Newton, Mass.
Bachelor of Arts
in Economics

Suffolk Journal Business Manager, Drama Club Political Science Club, Vice President, Psychology Club, Suffolk Beacon, Photographer, Suffolk Israelites, President, Humanities Club, Science Club, Chess Club.

Dean's List.

Alan Donald Berlin
50 Parker St., Chelsea, Mass.
Bachelor of Science
in Business Administration

Jerold E. Berman
175 Summer St., Milton, Mass.
Bachelor of Science
in Business Administration

Society for the Advancement of Management 1,2,3,4, American Marketing Association 1,2,-3,4, Delta Sigma Phi 1,2,3,4, Suffolk Israelites 2.

Dale Douglas Black
237A Granite Street, Rockport, Mass.
Bachelor of Science
in Management

Society for Advancement of Management 4, Political Science Club 3,4.

Dean's List 3,4.

Stanley Earl Blake, Jr.
43 High St., Newburyport, Mass.
Bachelor of Science

Robert J. Boushell
59 Granite Ave., Dorchester, Mass.
Bachelor of Science in Business Administration

American Marketing Association 1,2,3,4, Newman Club 1,2,3,4, Psychology Club 4.

Cynthia E. Brady
1 North Mead St. Court, Charlestown, Mass.
Bachelor of Art in French

Newman Club 1,2, Humanities Club 1, Language Club 3,4, President Language Club 4, Yearbook Staff 4, Fund Raising Committee 4.

Lynne Brooks
8 Francis Street, Natick, Massachusetts
Bachelor of Science

Marjorie Linda Broughton
41 Newcomb Avenue, Saugus, Mass.
Bachelor of Arts
in Speech

Glee Club 1,2,3, Publicity Committee 1,2,3,4, Gamma Sigma Upsilon 1,2, Chairman Sorority Committee 3, Co-Editor, 1966 BEACON 4, Probationary Chapter of Gamma Sigma Sigma 4, Junior-Senior Week Committee 3,4.

Recognition Day for Gamma Sigma Upsilon 3, Service Scholarship 4, Recognition for Gamma Sigma Sigma 4.

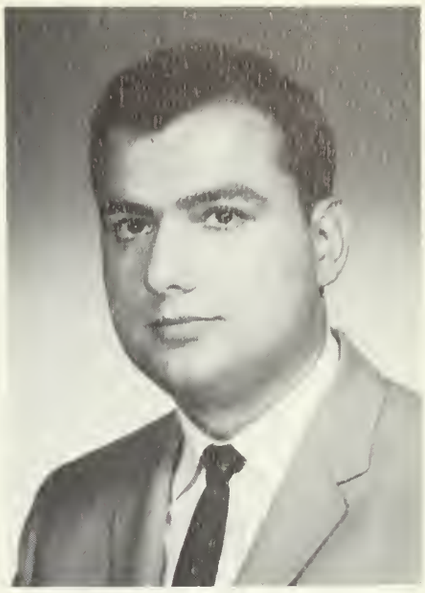

Francis K. Budkry
17 Jefferson Street, Cambridge, Mass.
Bachelor of Arts

Anita Heckman Bullerwell
94 Mall St., Lynn, Mass.
Bachelor of Arts in English

Glee Club 3, Humanities Club 3,4.

Renee Buron
24 Worcester Street, Bridgewater, Mass.
Bachelor of Arts
in English

James F. Bush
361 Faneuil Street, Brighton, Mass.
Bachelor of Arts

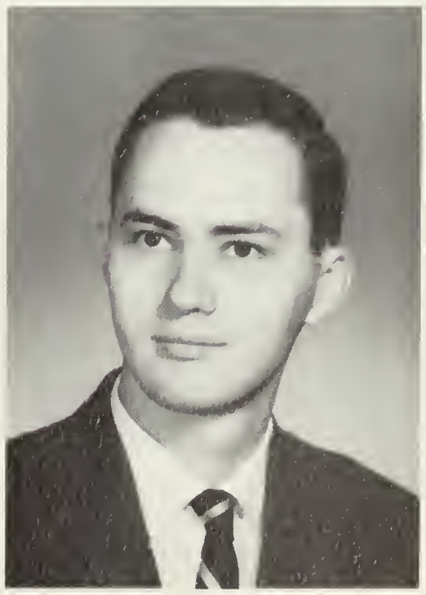

David F. Carter
144 Bowdoin St., Malden Mass.
Bachelor of Arts

Treasurer, Newman Club 2, Humanities Club 1,2,3,4, Political Science Club 3,4.

Dean's List 1, Scholarship 2,3,4.

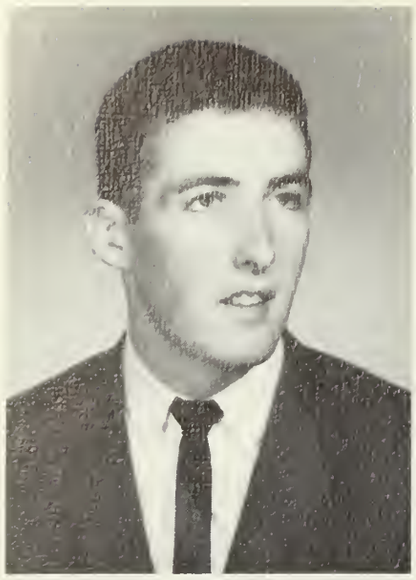

William F. Casey, Jr.
699 South Main St., Bradford, Mass.
Bachelor of Science in Business Administration

Active Member of International Fraternity of Delta Sigma Pi, Active Member of the American Marketing Association, Active Member of the Society for the Advancement of Management, Member of Newman Club.

Trustee Schlarship 1,2, Daniel Bloomfield Scholarship 3,4, Dean's List 3,4, Sergeant-at-Arms of Suffolk University Chapter of the Society for the Advancement of Management, Elected Senior vice-President of Delta Psi Chapter of Delta Sigma Pi.

Harry Chopelas
42 Rosewood Ave., Billerica, Mass.
Bachelor of Science in Business Administration

Leonard H. Chyet
7 Fiarbanks Road, Framingham, Massachusetts
Bachelor of Science in Business Administration

Dean's List, Scholarship, A candidate for Who's Who among students in American Universities and Colleges.

Albert R. Cioffi
366 Broadway, Malden, Massachusetts
Bachelor of Arts
in Biology

Class President, 2,3,4; Student Government, 1,2,3,4; Newman Club, 1,4; Science Club, 2,3,4; Humanities Club, 1; Coordinator of 1966 Yearbook; Co-chairman of Junior-Senior Week, 3,4; Chairman of the 1966 Fund Raising Drive; Co-chairman of the Pre-Med Club; Turtle Club, 3; Alpha Phi Omega, 2,3,4; Student Peace Corps Liason Officer, 2,3,4; Dean's List; Phi Beta Chi; Phi Sigma Tau; Lab Instructor; Academic Scholarship, 2,3,4; Participation Award, 2; Biology Honors Program; Election to Who's Who among students in American Universities and Colleges.

Henry J. Clark
12 N. Debonah Place., Blackwood, N.J.
Bachelor of Arts

Paul W. Clark, Jr.
7 Simpson Avenue, Somerville,
Massachusetts
Bachelor of Arts
in History

Glee Club, Humanities Club, Political Science Club, Alpha Phi Omega, Chess Club, Student Government, Treasurer of Student Government, Debate Club, Dean's List.

Martin M. Cohen
14 Samoset Avenue, Quincy, Massachusetts
Bachelor of Science In Business
Administration

Delta Sigma Pi, Secretary of American Marketing Association, Society for Advancement of Management, Suffolk Journal Staff, Journal Award on Recognition Day as being the Jazz Editor.

Nancy Cohen
130 Chester Avenue, Chelsea, Mass.
Bachelor of Arts
in English

Humanities Club, 1,2,3. Glee Club, 1. Modern Language Club, 3,4. Suffolk Journal, 3,4.

"Saint-Goude" Medal for French, 2. Modern Language Honor Society, 2,3.

Philip Alan Cohen
142 Addison Street, Chelsea, Massachusetts
Bachelor of Science in Business
Administration

Marketing Club, Management Club, Suffolk Israelites.

Wayne Donald Cohen
39 Highland Street, Revere, Mass.
Bachelor of Arts

Camella R. Colanton
17 Segirt Avenue, Saugus, Massachusetts
Bachelor of Arts
in Psychology

Humanities Club, Newman Club, G.S.U., Psychology Club, Sociology Club, Variety Show.

Kevin James Colbert
20 Latin Road, West Roxbury, Massachusetts
Bachelor of Arts in History

Humanities Club, Newman Club, Political Science Club, Psychology Club.

Richard W. Colello
310 High Street, Dedham, Massachusetts
Bachelor of Science in Business Administration

S.A.M., A.M.A., Dean's List.

Sandra Lee Colletti
119 Beach Street, Quincy, Massachusetts
Bachelor of Arts in History

Senior Class Secretary, Newman Club, Humanities Club, Yearbook Staff, Dean's List.

Joanna M. Colleto
19 River Street, Haverhill, Massachusetts
Bachelor of Science in Psychology

Psychology Club, Yearbook Staff.

David Connelly
41 Ashmont Street, Dorchester, Mass.
Bachelor of Arts

Edward Field Connolly
36 Prescott St., Medford, Mass.
Bachelor of Arts
in Biology

President Phi Beta Chi, Pre-Medical Club Biology Club Instructor, Physics Lab Instructor Science Club, Editorial Staff Science Newsletter.

Phi Beta Chi, Dean's List, Academic Scholarship Biology Honors Program.

Albert G. Conseletti
306 Washington Street, Holliston,
Massachusettts
Bachelor of Science in Business
Administration

American Marketing Association, Dean's List, 1965.

Irene Elaine Corcoran
10 Taylor Road, Milton, Massachusetts
Bachelor of Science in
Elementary Education

Newman Club.

Paul Cotter
43 Royal Street, Boston, Massachusetts
Bachelor of Arts

Robert J. Cotto
105 Fernwood Rd., Boston, Massachusetts
Bachelor of Arts

Edward C. Cousins
119 Sunnyside Avenue, Winthrop, Massachusetts
Bachelor of Arts in Sociology

Political Science Club, Dean's List, Recognition Night, May, 1964, Foreign Language Department Award in French, Recognition Day, May 1965.

Terence F. Daley
322 Gallivan Blvd., Dorchester, Mass.
Bachelor of Science
in Business Administration

Member, Delta Sigma Pi 3,4, Member, Society For Advancement of Management 3, Treasurer of Society For Advancement of Management 4.

Dean's List.

Walter Lincoln Davis, Jr.
340 Hampshire Road, Methuen, Mass.
Bachelor of Science
in Business Administration

Delta Sigma Pi 4, American Marketing Association 2, 4, The Society for the Advancement Management 3,-4.

Edward DeGraan
355 K St., South Boston, Mass.
Bachelor of Arts
in English

Newman Club 1 Publicity Director 2, President 3, Newman Club Advisor 4, Student Government Representative, Humanities Club, Drama Club, Chairman Variety Club, Editor, Suffolk Journal 4.

Philip J. Demetri
16 Mason Street, Gloucester, Mass.
Bachelor of Arts

Arpie Demirjian
130 Dickerson Rd., Newton, Mass.
Bachelor of Arts
in French

Alvin G. Denenberg
20 Burmah St., Mattapan, Mass.
Bachelor of Arts

Science Club, Israelites.

Roy Kevin Dennehy
31 Walden St., Jamaica Plain, Mass.
Bachelor of Science in Business
Administration

Chairman, Greater Boston Collegiate Chapters of American Marketing Association, Treasurer of American Marketing Association, Treasurer of Newman Club, Member of Society for the Advancement of Management, Basketball, 1.

Dean's List, Suffolk University Academic Scholarship, Spring Semester 1966.

Cynthia Dibble
88 Summer St., Weymouth, Mass.
Bachelor of Arts
in English

Suffolk Journal, Drama Editor, Managing Editor, Gamma Sigma Sigma, Miss Suffolk, 2.

Dean's List.

Anthony C. DiCesare
100 Brainerd Road, Allston, Mass.
Bachelor of Arts

John W. DiNicolantonio
46 Waldemar Avenue,
East Boston, Mass.
Bachelor of Arts
Humanities Club, Government Club.

Dean's List.

James J. Doherty
12 Willow Street, Woburn, Massachusetts
Bachelor of Arts

Thomas J. Dolan
37 Child St., Jamaica Plain, Mass.
Bachelor of Arts
in Sociology

Dean's List.

John Donna
40 Commonwealth Avenue, Pittsfield,
Massachusetts
Bachelor of Arts

Paul A. Doucette
27 Fuller St., Waltham, Mass.
Bachelor of Science
in Management

Member of American Marketing Association.

Thomas S. Downey
Carr Road, Duxbury, Mass.
Bachelor of Arts in English

Golf Team, 1,2,3, Co-captain 3.

Charles E. Downing, III
56 Manemet Road, Newton Centre, Mass.
Bachelor of Science in Business
Administration

Member of American Marketing Association.

Ruth Mary Doyle
387 Essex St., Salem, Mass.
Bachelor of Arts

Member of Science Club, 2,3,4, Secretary, 4, Member of Phi Beta Chi, 4, Lecture Committee, 4.

Dean's List, Chemistry Achievement Award, 2.

Robert D. Dube
4 Upland Road, Winthrop, Mass.
Bachelor of Arts
in Psychology and History

Student Government 1, Class Vice-President 4, Vice-President and Charter Member of Alpha Phi Omega, Humanities Club 1,2, Psychology Club 2,3, Fund Raising Chairman, New Man Club 1, Junior-Senior Week Committee 4, Business Editor of Yearbook 4, Junior Editor 3.

Dean's List, Service Scholarship.

Paul L. Erlich
17 Ames Street, Sharon, Mass.
Bachelor of Arts

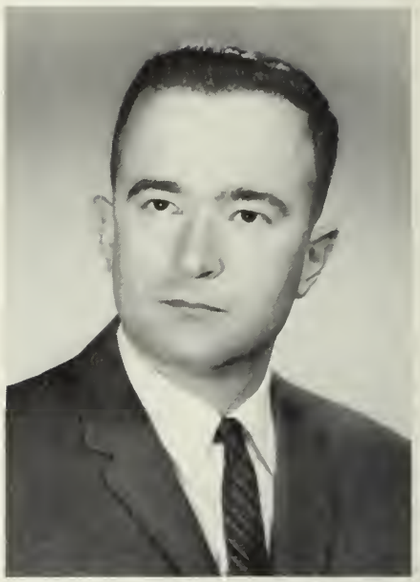

Herbert Farnham
196 Laurel Street, Melrose, Mass.
Bachelor of Science in Business Administration

Francis K. Dwyer
9 Sachem St., Boston, Mass.
Bachelor of Arts

Joseph C. Edwards
11 Smith Ave., Methuen, Mass.
Bachelor of Science in Business Administration

The American Marketing Association 3,4, The Society for Advancement of Management 3,4, Delta Sigma Pi 3,4.

Roger F. Estella
15 Mello Parkway, Danvers, Mass.
Bachelor of Arts
in Psychology

Psychology Club 3,4, Psychology Journal 3,4, Chairman of Senior Fund Drive, Editor of Suffolk University Psychology Journal 4, Vice-President of Psycholgy Club 4.

Elaine C. Felzani
109 Ashley St., E. Boston, Mass.
Bachelor of Arts

Newman Club 1,2,3,4, Humanities Club 1,2,3, Board Member 4, Gama Sigma Upsilon 1,2,3, Gamma Sigma Sigma, President 4, Psychology Club, Fund Raising Committee 4, Publicity Committee 1,2,3,4, Yearbook Staff 4, Publicity Committee Chairman 4, Humanities Club Art Exhibitions.

Humanities Club, Student Government, Gamma Sigma Sigma.

Jerry Fishman

Alvin Franklin
159 Shurtleff St., Chelsea, Mass.
Bachelor of Science
in Biology

Science Club 1,2,3,4, Lab Instructor.

Dean's List.

Faye Dalton Freeman
54 Bicknell St., Dorchester, Mass.
Bachelor of Arts
in Education

Glee Club 1, Humanities Club 2, Gamma Sigma Upsilon 1, Gamma Sigma Sigma 4.

Frank A. Gagliardi
370 Riverside Ave., Medford, Mass.
Bachelor of Science in Business
Administration

American Marketing Association 2,4, Delta Sigma Pi 3,4.

Dean's List.

Peter A. Gallo
148 Webster Street, East Boston, Mass.
Bachelor of Science

Peter F. Galvani
50 Glen Street, South Natick, Mass.
Bachelor of Arts
in Psychology
Psychology Club: 2,3, President 4.

Language Prize in German 2,3. Dean's List 2,3. Scholastic Award for highest average in the Junior Class.

Barry Z. Goldstein
5715 Fillmore Ave., Brooklyn, New York
Bachelor of Arts
Dean's List.

Wallace Joseph Gordon, III
66 Cottage Street, Mansfield, Mass.
Bachelor of Science in
Accounting

Newman Club 3. Delta Sigma Pi 4. Society for the Advancement of Management, Secretary 4. Fund Raising Drive 4.

Virginia Greco
106 School Street, Sommerville, Mass.
Bachelor of Arts

Barry M. Green
196 Governors Rd., Quincy, Massachusetts
Bachelor of Arts

John J. Greene
735 Natasket Ave., Hull, Mass.
Bachelor of Science in Business Administration

Society for the Advancement of Management 3,4. American Marketing Association 2,4. Political Science Club 4.

Dean's List 2,3.

Nancy Anne M. Haddigan
63 St. Agatha Road, Milton, Mass.
Bachelor of Science in Education

David W. Hadley
548 High Street, Westwood, Mass.
Bachelor of Science in Business Administration
Dean's List 2.

Ann Marie E. Hannagan
88 Arlington Street, Lawrence, Mass.
Bachelor of Science in Elementary Education

Newman Club 3.

Dean's List 3.

Paul James Hanrihan
99 Shaw Road, Chestnut Hill, Mass.
Bachelor of Science in Business Administration

Dean's List 3.

Elizabeth Gale Harland
R.F.D. #2 Osbrook Point, Pawcatuck, Conn.
Bachelor of Arts in Elementary Education

Suffolk Journal 4.

James I. Harris
101 Nahant St., Lynn, Mass.
Bachelor of Arts

Suffolk Israelites.

Dean's List.

Robert M. Hayes
36 Bisley Road, Chestnut Hill, Mass.
Bachelor of Science in Business Administration

Delta Sigma Pi 4, The Society for the Advancement of Management 2,3,4, The American Marketing Association 4, Glee Club 4, Newman Club 1,2,3,4.

Theodore J. Hill
6 Bradford Road, Hingham, Mass.
Bachelor of Science in Business Administration

Newman Club 3. Society for the Advancement of Management 4.

Dean's List 3.

Walter A. Jarosz
16 Fitz Street, Lawrence, Mass.
Bachelor of Science in General Studies

Jackson H. Jojokian
128 Webster Street, Haverhill, Mass.
Bachelor of Arts

Morris Albert Kagno
49 A Blake Street, Newtonville, Mass.
Bachelor of Science in Business Administration

Society for the Advancement of Management 2,3,4. American Marketing Association 2,3,4. Suffolk Israelites 4.

Robert J. Kane
33 Prospect Street, South Easton, Mass.
Bachelor of Arts in History

Humanities Club 1. Newman Club 1,2,3,4. Class Treasurer 1,2. Student Gov't. Rep 4. Political Science Club 2,3,4. Phi Alpha Theta History Society.

Dean's List 1,2,3,4. Highest Accumulative Average 1. Phi Alpha Theta History Award 3.

Charles I. Kaplan
65 Gordon Road, Waban, Mass.
Bachelor of Science in Business Administration

American Marketing Association 4.

Henry G. Kara
20 Searle Road, West Roxbury, Mass.
Bachelor of Science in Business Administration

Delta Sigma Pi 2,3, Treasurer 4. Society for the Advancement of Management 3,4. American Marketing Association 4. Newman Club 3,4. Fund Raising Drive 4.

Ralph Kardashian
40 Robbins Road, Watertown, Mass.
Bachelor of Science in Chemistry

Young Democrats' Club 4. Science Club 4.

Ahmed M. Khereiji
Khereiji Residence, Medina, Saudi Arabia
Bachelor of Arts

Alpha Phi Omega, Political Science Club, Humanities Club.

Scholarship from Saudi Arabian Government.

Frances Mary Killilea
7 Leon St., Somerville, Mass.
Bachelor of Arts in History

Publicity Committee 2,3,4, Drama Club 3,4, Variety Show 3, Sociology Club 4, Senior Week Committee, Circulation Manager and Cartoonist Suffolk Journal 4.

Phi Alpha Theta 3,4, Academic Scholarship 3,4, Who's Who in American Colleges and Universities.

David A. King
5 Oswald St., Worcester, Mass.
Bachelor of Science in Business Administration

The Society for the Advancement of Management 3,-4, American Marketing Association 4.

Gerald L. Laudermilk
138 Old Colony Ave., Quincy, Mass.
Bachelor of Science in Business
Administration

Robert LeBlanc
28 Magoun Street, Cambridge, Mass.
Bachelor of Science in Business
Administration

Newman Club V.-President 3, President 4. Glee Club 1,2,3. Alpha Phi Omega President 4. Kennedy Memorial Library Fund, Young Democrats 4. Society for the Advancement of Management 1,2.

Alpha Phi Omega Outstanding Brother 3.

Edward David LeCam
22 Haines Ave., Lowell, Mass.
Bachelor of Science
in Education

Humanities Club 2,3,4, Psychology Club 4, Newman Club 4, Turtle Club 3,4, Yearbook Staff 4, Fund Raising Committee 4.

Dean's List.

Leonard J. Liberman
15 Scott Rd., Brockton, Mass.
Bachelor of Science in Business
Administration

The American Marketing Association, The Society for the Advancement of Management, Suffolk Israelites, Chess Club, Political Science Club.

Susan Beth Linden
51 Warren Ave., Milton, Mass.
Bachelor of Arts
in Education

Gamma Sigma Upsilon 1,2,3, Humanities Club 1, Psychology Club 2, Glee Club 3.

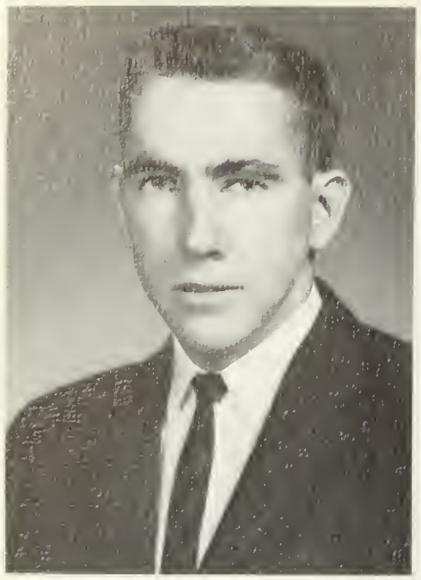

Thomas F. Lundy
51 Magnus Avenue, Somerville, Mass.
Bachelor of Science in Education

Dean's List.

Edward H. Madden
50 Roanoke Road, Mattapan, Mass.
Bachelors

Joseph A. Manzi
13 Alexander Avenue, Medford, Mass.
Bachelors

John P. Mason
189 Spring Street, Winchendon, Mass.
Bachelors

Prudence Mazmanian
8 Bradford Road, Belmont, Mass.
Bachelor of Arts

Jeanne McDonnell
200 Mossman Road, Sudbury, Mass.
Bachelor of Arts in Education

Humanities Club, Gamma Sigma Upsilon 1,2.

Dean's List.

James Robert McGinn
6 Trask Street, Danvers, Mass.
Bachelor of Science in Business Administration

Evening Division Student Council 2,3,4. Corresponding Secretary 3.

John D. McLellan, Jr.
37 Riley Ave., E. Weymouth, Mass.
Bachelor of Science in Business Administration

Delta Sigma Pi 1,2,4, Chancellor 4, The American Marketing Association 3,4, The Society for the Advancement of Management 4.

James F. McManus
43 Kidder Street, Quincy, Mass.
Bachelor of Science

John B. Meyer
42 Lila Road, Jamaica Plain, Mass.
Bachelor of Science in Business Administration

Young Republican's Club.

Dean's List.

James Miller
69 Nancy Road, Milton, Mass.
Bachelor of Science in Business Administration

Delta Sigma Pi, Chancellor 3, The American Marketing Association, President 3, The Society for the Advancement of Management, Vice-president 3, Musical Review 2, Suffolk Journal 1, Glee Club 2, The John F. Kennedy Memorial Library Committee.

Hutechenson Memorial Award, Dean's List.

Janet M. Murphy
159 Hawthorne Road, Waltham, Mass.
Bachelor of Science

Peter D. Nagorniuk
36 Jefferson Street, Cambridge, Mass.
Bachelor of Arts in
Education

Humanities Club, 1,2. S.A.M., 2,3. Alpha Phi Omega, 2,3,4. Corresponding Secretary, 3,4. Vice-President, 4. Glee Club, 4.

Kenneth P. Nasif
35 Richwood Street, West Roxbury, Massachusetts
Bachelor of Science in Business Administration

Alpha Phi Omega, 2,3,4. Treasurer, 3. Drama Club, 3,4. Newman Club, 1,2,3,4. Political Science Club, 2,3,4. A.M.A., 1,2,3,4. S.A.M., 1,2,3. Yearbook Staff, 4.

Newman Gold Key Award, Recognition Day, 3.

Martha H. Nelson
74 Myrtle St., Boston, Mass.
Bachelor of Arts

Modern Language Club 4.

Paul L. Nevins
28 Roseman Street, Mattapan, Mass.
Bachelor of Arts
in History

President, Freshman Class, 1. Student Government Representative, 2. Student Government Vice-President, 3. Student Government President, 4, Suffolk Journal, Associate Editor, 3,4. Newman Club, Secretary, 4. Political Science Club, 3,4. Debating Society, 3. Delegate, Model United Nations General Assembly, 3,4.

Dean's List, 1,2,3. Phi Alpha Theta, 3,4. Alpha Phi Omega, 3,4.

Maryann O'Connor
160 Upham Street, Melrose, Mass.
Bachelor of Arts
in Education

Humanities Club, 1,2,3. Newman Club, 1,3. Gamma Sigma Upsilon, 1,2. S.U. Development Fund, 4. Yearbook Staff, 4.

James F. O'Donnell
38 Boston Avenue, Somerville, Mass.
Bachelor of Arts

Newman Club, 1,2,3,4. Drama Club, 3. Political Science Club, 1,2,3,4. President, 4. Suffolk Journal, 2,3. Associate Editor, 4. Chess Club, 3. Vice-President, 4. Young Democrats, 4.

Dean's List, 2,3. Recognition Day, Political Science Club, Suffolk Journal, 3.

Cornelius J. O'Neill
91 Arlington Street, Brighton, Mass.
Bachelor of Science in Business
Administration

S.A.M., 3,4. A.M.A., 2,3. Young Democrats 3,4.

Suffolk University Trustees Scholarship, 3,4.

Raymond Joseph Olson
10 N. Bassett Road, Brockton, Mass.
Bachelor of Science in Business
Administration

Barry H. Ostrow
692 Walk Hill Street, Mattapan, Mass.
Bachelor of Science in Business Administration

Delta Sigma Pi, 3,4. S.A.M., 4. A.M.A., 4.

Kenneth J. Palladino
97 Academy Street, Braintree, Mass.
Bachelor of Arts
in French

Humanities Club, 1,4. Modern Language Club, 3,4. Junior-Senior Week Committee, 3,4. Captain, Fund Raising Drive, 4. Co-Editor 1966 Beacon, 4. Drama Club, 4.

Dean's List 4.

Barry Anthony Palmaccio
7 Taft Avenue, Maynard, Mass.
Bachelor of Science in Business Administration

Verity Parris
1010 Massachusetts Avenue, Cambridge, Mass.
Bachelor of Arts

Jonathan S. Peirce
41 Locust Avenue, Lexington, Mass.
Bachelor of Science in Business Administration

A.M.A., 4.

Dean's List, 3.

Frederick L. Pennino
35 Henry J. Drive, Tewksbury, Mass.
Bachelor of Science in Business
Administration

Mark H. Perlmutter
8 Landor Rd., Mattapan, Mass.
Bachelor of Arts in French

Glee Club 2, Turtle Club 3, French Club 2,3,4, Suffolk Journal 4, Drama Club 3, Suffolk University Israelites Club 3,4.

Roberta Perotti
144 Ridge Road, Revere, Mass.
Bachelor of Science
in Education

Yearbook Staff, 4. Gamma Sigma Sigma, 4.
Modern Language Club, 4.

Recognition Day, Yearbook, 1966.

Harry Peters
56 South Main Street, Milford, Mass.
Bachelor of Science
in Accounting

S.A.M., 4.

James R. Phelan
30 Donald Road, Stoughton, Mass.
Bachelor of Arts

Political Science Club 4.

Dean's List.

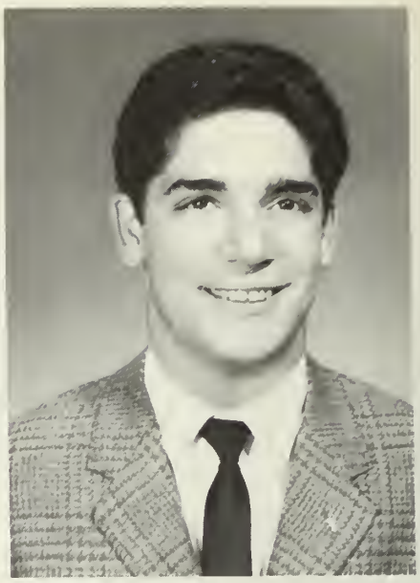

Thomas M. Polvere
983 Hancock Street, Quincy, Mass.
Bachelor of Science in Business Administration

S.A.M., 3,4. Delta Sigma Pi, 3,4.

Arthur C. Prescott
21 Leonard Road, Melrose, Mass.
Bachelor of Science
in Chemistry

Science Club, 4.

Dean's List, 2.

Robert Provost
114 Linebrook Road, Ipswich Mass.
Bachelor of Science
in Management

Political Science Club, 3. Newman Club, 2. S.A.M., 3.

Stephen Rando, Jr.
33 Derby Street, Waltham, Mass.
Bachelor of Arts

Sociology Club, 4.

Dean's List, 4.

Richard Lee Redgate
23 No. Warren Avenue, Brockton, Mass.
Bachelor of Science in Business Administration

Brian T. Riddle
25 Carroll Road, Tewksbury, Massachusetts
Bachelor of Science
in Accounting

S.A.M., 3. Political Science Club, 3.

Martin W. Riley, Jr.
17 Knight St., Readville, Mass.
Bachelor of Arts in Economics

The American Economic Association.

Dean's List.

Samuel Rimini
91 Prince Street., Boston, Mass.
Bachelor of Arts

Edward Francis Ritchie
37 Sherburne Road, Lexington, Mass.
Bachelor of Science in Business
Administration

A.M.A., 3,4. S.A.M., 3,4.

Roberta Rubin
39 John Street, Chelsea, Massachusetts
Bachelor of Science
in Education

Gamma Sigma Upsilon, 2,3. Suffolk Israelites, 3. Humanities Club, 2,3.

Dean's List, 3. Scholarship, 3,4,5.

Mark K. Ryan
54 Cherry Street, Chelsea, Mass.
Bachelor of Science in Biology

Science Club, 2,3,4. Humanities Club, 2.

Biology Honors Program, 4.

Carolyn June Salto
14 Whittier Street, Cambridge, Mass.
Bachelor of Arts in English

Drama Club, 4. Modern Language Club, 4.

Dean's List, 3,4.

Michael E. Sapol
74A Broad Street, Lynn, Mass.
Bachelor of Science in Business Administration

A.M.A., 3,4. President, 4. Delta Sigma Pi, 3,4.

Thomas F. Savage
49 Milwood St., Dorchester, Mass.
Bachelor of Arts in Biology

Newman Club 1, Science Club 1,2,3,4.

Dean's List, Biology Honor's Program, Lab. Assistantship Organic Chemistry 3, Lab. Assistantship Physiology 4.

David J. Sazinsky
19 Cary Ave., Chelsea, Mass.
Bachelor of Arts

Science Club 1, Treasurer 2,3, President 4, Suffolk Isralites, Treasurer 3,4, Suffolk Science Paper 4, Political Science Club 4.

Math Award, Phi Beta Chi.

Harold Shaw
54 Forest Street, Brookline, Mass.
Bachelor of Arts

Baseball, 1,2. Glee Club, 1,2,3. Alpha Phi Omega, 2,3,4. Chess Club, 4. President, 4. Secretary, 3. Drama Club, 4. Polical Science Club, 4. Humanities Club, 1.

Charles M. Silverman
19 Hansborough Street, Dorchester, Mass.
Bachelor of Science in Business Administration.

Dean's List, 3.

Patricia Sinclair
12 Sunset Road, Waltham, Mass.
Bachelor of Science in Elementary Education

Dean's List, 1,2,3,4. Phi Alpha Theta, 3,4.

Robert Walter Skoczulek
225 Maple Street, Tewksbury, Mass.
Bachelor of Science in Business Administration

Dean's List

Dennis J. Smith, Jr.
Treble Cove Road, Billerica, Mass.
Bachelor of Arts

Political Science Club, 3.

Dean's List, 3.

Elmer Aluan Snell
41 Prospect Street, Hull, Mass.
Bachelor of Science

Dennis John Sousa
9 Windsor Road, Somerville, Mass.
Bachelor of Arts in History

Newman Club, 3,4. Political Science, 4. Publicity Committee, 1,2,3,4.

Phi Alpha Theta, 3,4. Dean's List, 4.

Linda Ann Spinney
52 Whittier Road, Wakefield, Mass.
Bachelor of Science
in Elementary Education

Humanities Club, 4.

George R. Tenney
606 Blue Hill Ave., Dorchester, Mass.
Bachelor of Science in Management

Marketing Club, 1,2.

Douglas Russell Thurmond
1114 Chandler Street, Tewksbury, Mass.
Bachelor of Science in Business
Administration

Janice Trabucco
105 Malden Street, Malden, Mass.
Bachelor of Science
in Elementary Education

Newman Club, 3.

Patricia E. Traill
29 Burt Road, Wilmington, Mass.
Bachelor of Science in Business
Administration

Dean's List.

Russel Dale Turner
248 East Main Road, Portsmouth, Rhode
Island
Bachelor of Science in Business
Administration

Suffolk Journal, Jazz Editor, 3,4.

Leonard P. Vilar
99 Dwimell Street, West Roxbury, Mass.
Bachelor of Arts

Science Club, 2,3. Political Science Club, 3.

Howard Lloyd Visnick
15A Plum Street, Gloucester, Mass.
Bachelor of Arts

Neil J. Walker
26 Cottage Street, Medford, Mass.
Bachelor of Arts

John A. Walsh, Jr.
131A Forest Hills Street, Jamaica Plain, Mass.
Bachelor of Arts in History

Evening Division Student Council, 2,3. President, 3. Suffolk Journal, 3. Suffolk Delegate: Regional Conference of International Association of Evening Student Councils, 3.

Dean's List, 1,2,3,4. Phi Alpha Theta, 3.

William Holland Walsh
24 Hurlbut Street, Cambridge, Mass.
Bachelor of Science in Business Administration

Newman Club, 1,2,3,4. Young Democrats, 5.

Dean's List.

Stuart Hamilton Whitlock
5 Armstrong Road, Morristown, New Jersey
Bachelor of Science in Management

Junior Class, Vice-President, 3. S.A.M., 2,3,4. President, 4. Humanities Club, 2,3,4. Delta Sigma Pi, 2, 3,4.

Service Scholarship, 4. Dean's List, 2,3.

Russel Thaddeus Wilson
34 Hutchings Street, Boston, Mass.
Bachelor of Science in Business Administration

Dean's List, 3.

Richard G. Wyner
2 Great Rock Road, Lexington, Mass.
Bachelor of Science in Business
Administration

S.A.M., 3,4.

Robert Charles Zbeeb
32 Flint Street, Lynn, Mass.
Bachelor of Science in Journalism

Orthodox Club, 3.

Phi Sigma Tau.

NOT PICTURED

Mary B. Campbell
26 Oregon Court, Boston, Mass.
Bachelor of Arts

John Paul Celli
347 Cornell Street, Boston, Mass.
Bachelor of Arts

Alan David Cushing
77 Pratt Street, Avon, Mass.
Bachelor of Arts

William J. Fitzgerald
17 Fenwood Street, Boston, Mass.
Bachelor of Arts

Alfredo DiLuzio
474 Lowell Street, Lexington, Mass.
Bachelor of Arts

David Mark Glaser
130 Beverly Road, Chestnut Hill, Mass.
Bachelor of Arts

James Gormely
566 Centre Street, Jamaica Plain, Mass.
Bachelor of Arts

John Kalin
9 Cutler Street, Bedford, Mass.
Bachelor of Arts

Edward Michael Kelly
107 Greenbrier Street, Boston, Mass.
Bachelor of Arts

Francis Paul Morelli
178 Lawrence Road, Medford, Mass.
Bachelor of Arts

Matthew Joseph Needle
603 California Street, Newton, Mass.
Bachelor of Arts

Gerald Peter Noone
4 Alcine Lane, Burlington, Mass.
Bachelor of Arts

Richard George Raby
89 Action Road, Chelmsford, Mass.
Bachelor of Arts

Jo-Ann Harris Walker
302 West Street, Needham, Mass.
Bachelor of Arts

Henry A. Weiner
495 Boylston Street, Brookline, Mass.
Bachelor of Arts

Frederic A. Bearse
26 Penney Lane, Stoneham, Mass.
Bachelor of Arts

Robert T. Carrigan
44 Bennett Avenue, Saugus, Mass.
Bachelor of Science

John Cross, III
61 Child Street, Jamacia Plain, Mass.
Bachelor of Science

NOT PICTURED

Lawrence E. Garber
92 Fairmont Street, Malden, Mass.
Bachelor of Science

Francis P. Kelley
600 High Street, Medford, Mass.
Bachelor of Science

Thomas James Morrison
9 Lee Street, Somerville, Mass.
Bachelor of Arts

Phillip Brian Nickerson
21 Orchard Lane, Melrose, Mass.
Bachelor of Science

Charles F. Tederman, III
32 Greenlodge Street, Dedham, Mass.
Bachelor of Science

Gerald Paul Trotman
222 Pinewood Road, Canton Mass.
Bachelor of Science

Ralph Peter Walker
26 Cottage Street, Medford, Mass.
Bachelor of Science

Howard Saul Wensley
2012 Commonwealth Avenue, Brighton, Mass.
Bachelor of Science

Paul Dennis Zinkus
Lower County Road, Dennisport, Mass.
Bachelor of Science

Rene Joseph Bedard
963 Main Street, Dracut, Mass.
Bachelor of Science in Business Administration

John Everett Bennett
963 Main Street, Melrose, Mass.
Bachelor of Science in Business Administration

Robert Francis Busher, Jr.
123 Pond Street, Waltham, Mass.
Bachelor of Science in Business Administration

David Joseph Dunn
15 Rose Court, Providence, Rhode Island
Bachelor of Science in Business Administration

Richard Rand Kimball
75 Huntington Street, Brockton, Mass.
Bachelor of Science in Business Administration

Frederick Joseph Ormond
25 Barton Street, Somerville, Mass.
Bachelor of Science in Business Administration

James John O'Keefe, III
6 Parkman Street, Dorchester, Mass.
Bachelor of Science in General Studies

PATRONS

A. J. Nunes, Jr.
Evelyn Connolly
Francis R. Flynn
Mr. & Mrs. Braverman
Dominic J. Iengo
Harold E. Grant
Mr. & Mrs. William G. Clyde
Mr. & Mrs. Benjamin Cramer
Mr. & Mrs. William F. Fulginite
Edward P. Doherty
Mr. & Mrs. E. C. Doherty
John Graban
Mr. & Mrs. Charles A. Barnard
Mr. & Mrs. Alfred Green
Mr. & Mrs. Ernest J. Dube
Mr. & Mrs. Herbert F. Carter
Mr. & Mrs. Melvin Bunson
The Blumenthals
James Quinn
Mr. & Mrs. Elvin H. Priest
Mr. & Mrs. Frank W. Bailey
Kevin Kinsellas' Family
Mr. John J. Sheehan
Mr. & Mrs. Wme. Bilodeau
Mr. & Mrs. S. Niedziela
Mr. & Mrs. Albert J. Clow
Mr. & Mrs. John F. Sullivan
Mrs. Regina M. Feola
Mr. & Mrs. Ray Feeley
Mr. & Mrs. William A. Grady
Parents of Alan E. Pike
Mr. & Mrs. Thomas L. Bleakney
Mr. & Mrs. Fred L. Johnson
Mr. & Mrs. Jacob Schneider
Mr. & Mrs. Louis L. LaFeite
Mr. & Mrs. William O'Donnell
Mr. & Mrs. James L. Basford
Mr. & Mrs. Morton E. Nathan
Robert C. Benson, Sr.
Mr. & Mrs. Frank Massimilla
Mr. & Mrs. E. W. Joyce
Mr. & Mrs. James Braga
Mr. & Mrs. Thomas E. Corcoran
Mr. & Mrs. Herbert Heinze
Mrs. John T. Grogan
Mrs. Samuel Harris
Mr. & Mrs. Conrad Sergott
Nils O'Gran
Mr. & Mrs. Thomas J. Reilly
Mrs. Ruth J. Jarvis
Gerald J. Jarvis
Mr. & Mrs. Bernard Hill
Mr. & Mrs. Joseph N. Modica
Mr. & Mrs. Robert T. Whitley
Mr. & Mrs. Armand J. Gallant
Mr. & Mrs. Jerry Buono
Mrs. William Buckman
Daniel J. Donahue
Mr. & Mrs. Hyman Forman
Mr. & Mrs. Ralph Giglio
Mr. & Mrs. Leonard S. Belanger
Joseph S. Ferla
Mr. & Mrs. Alferis Pilae
Mr. & Mrs. Joseph F. Mahoney
Joseph R. Stasio
Marian E. Stasio
Mrs. Joseph E. Hirst
Mr. & Mrs. Thomas Dewire, Jr.
H. E. Bruce
Victor G. Schiesske
Mr. & Mrs. Robert Rodgers
Mr. & Mrs. Carmon L. Keddy
Peter Robinson, Jr.
Mrs. Allene Bonito
Mrs. Leo Amado
Ellen W. Moore
William M. Young
Mr. & Mrs. R. Rice Nutting
Mr. & Mrs. Anthony Sammartino
Patsy R. Umanzio
Mr. & Mrs. Joseph R. Lyons
A Parent
Mr. & Mrs. Barnett Denenberg
Mr. & Mrs. Nathan Rice
Mr. & Mrs. Joseph Mercurio
Mr. & Mrs. Ben C. Sheftel
Mrs. George Corcoran
Samuel H. Glaser
Mr. & Mrs. John F. Anderson
Mr. T. Waddington
Mr. & Mrs. Edgar N. Harland
Mr. & Mrs. Dominic Muti
Mr. & Mrs. Lloyd R. Lowe
Juliet A. Silowan
Mr. & Mrs. K. Kardashian
Mr. & Mrs. Robert F. Estella
Mr. & Mrs. Max Farman
Mrs. Helen M. Woodman
Mr. & Mrs. Edward Gordon
Mr. & Mrs. Arthur Doucette
Peter C. Graham
Mr. & Mrs. William C. Gibbs
Mr. & Mrs. Louis M. Goldstein
Mr. & Mrs. William E. Cronin
Charles E. Moscone
Mr. & Mrs. Bernard Weiner
Mrs. Albina Berkowicz
Mr. & Mrs. George Greenstein
Lewis D. Perkins
Mr. & Mrs. Anthony Vilar
Mr. & Mrs. Joh S. Beale
Mr. & Mrs. Paul C. Black
Mr. Nicholad D'Ambrosio
Mr. Russell Pittsley
Mr. & Mrs. P. L. Bonuouloir
John and Leona Anderson
Dr. & Mrs. Maurice I. Rubin
Marilyn & Richard Rubin

Mrs. William L. Dick
Mr. & Mrs. Arnold Broughton
Mr. Francis Hanrahan
Mr. & Mrs. Willard M. Jones
Mr. & Mrs. Charles B. Hills
Mr. & Mrs. P. Autiello
J. M. Flounders
Mr. & Mrs. Thomas E. Baron
Dr. & Mrs. Richard J. Doyle
Nicholas J. Spaneas
Kay Spaneas
Irene Spaneas
Karen Spaneas
Mr. & Mrs. Gerald J. Hans
Mrs. Mary Rimini
Mrs. Helen M. Killilea
Mr. & Mrs. James Cohen
Mr. & Mrs. John J. Byrnes
Mr. Richard J. Hess
Mrs. Gertrude J. Hess
Lynne K. Hess
Robert S. Hess
Richard J. Hess, Jr.
Mr. & Mrs. Edward W. Colbert
Joseph E. Rothemich
Mr. & Mrs. Reuben S. Podolsky
Mr. & Mrs. Francis B. Ford
Mr. & Mrs. William F. Hannigan
Mrs. Herbert H. Tingblad
Mr. & Mrs. Henry Effron
John F. Miley
Georgia Papadinis
The Papadinis Sisters
Paul Bennett
Mr. & Mrs. Ernest Felzani
Mr. & Mrs. David W. Hadley
Maude E. Considine
Mr. & Mrs. Vincent O'Sullivan
Mr. & Mrs. Morris Alpert
Arthur R. Dennison
Mr. & Mrs. Paul A. Twiss
Mrs. Rose M. Riley
Mr. & Mrs. Joseph F. Celli
Jean Consoletti
Mr. & Mrs. Donold O. Swindell
Mr. & Mrs. George H. Cranton
George Q. Dugan
Rita M. Finn
Mr. & Mrs. Roy H. Phelan
Dr. & Mrs. James L. Whittenberger
Larry Krupnik
Mr. & Mrs. Thomas M. Cunningham
Mr. & Mrs. Arthur W. Surprenant
Mrs. Francis H. Cotter
Mr. & Mrs. John W. Bruder
Mr. & Mrs. Herman E. Allen
Mrs. Mary Buckley
Mr. & Mrs. Louis Salvatore
Raymond and Vera Olson
Mr. & Mrs. Frank G. Achillo
Dr. F. J. Dormen
Mr. & Mrs. David E. Cioffi
George L. Whiting, M.D.
Mrs. Adolph Villorie
Marian Green
Mr. & Mrs. Robert E. Fitzgerald
Mr. & Mrs. Daniel J. King
Joseph Greco
Richard Dwyer
Mr. & Mrs. Harold L. Boynton
Parents of John Hamilton
Dr. & Mrs. Irwin Forster
Mr. & Mrs. Rudolph Provost
Mr. & Mrs. Ralph Young
Mr. & Mrs. Nils O. Sorenson
Janet C. Plourde
Caroline Salto
Mr. & Mrs. Thomas L. Richards
Ceceilia, Joseph & Phylis Regan
Mr. & Mrs. James F. Brooks
Mr. & Mrs. Delmo DiBona
George Tracy
Mrs. Catherine Burke
Mr. & Mrs. William Pickering
Mrs. Jane Walsh von Braun
Robert C. Ells
Mr. & Mrs. William Elkin
Joseph P. Dunn
James M. Buchanan
Jessie Federawski
Joseph J. Castatino
Mr. & Mrs. B. D. Thurmond
Mr. & Mrs. Arthur Faberman
Nicholos Catoggio
Judith & Rubin Goldstein
Ernest C. Nasif
Mr. & Mrs. Robert R. McGoudwin, Jr.
Marie A. LeBlanc
Walter M. Skoczulek
Mrs. Theodore F. Hill
Paul W. Clark, Sr.
Anthony & Sigrid Palmaccio
Mrs. E. Trainor
Herbert & Marjorie Dunn
Dennis J. Smith
Dr. & Mrs. A. L. Smith
John Joseph Murphy
J. Kevin Murphy
Mrs. Mary A. Terney
Mrs. Sophia Zimmer
Theodore J. Gaiero
Anita E. Stebbins
John I. Fitzgerald
H. George Kara
Harold D. Shaw
William T. Sisco
Clement J. Pasquale
Frank G. Achille, Jr.
Daniel Robert Laulmiere
Mr. & Mrs. Albert R. Cioffi
Mr. & Mrs. Joseph N. Cannarozzo
Mr. & Mrs. Mario V. Cioffi

BOSTON FISH MARKET CORPORATION

Boston Fish Pier

220 Northern Avenue, Boston, Massachusetts 02210

SEAVIEW PLAYLAND

Dennisport, Massachusetts

Frank Massimilla

PRESTO CAR WASH

and Service Center

712 Summer Street

Arlington, Mass. Route 2A

MI 8-9700

Our
Sincere Best Wishes

THE *Employers' Life* INSURANCE COMPANY OF AMERICA

Executive Office: 110 MILK STREET • BOSTON 7, MASSACHUSETTS

ONE OF THE EMPLOYERS' GROUP OF INSURANCE COMPANIES

Compliments of a Fiend

UNDERWOOD DEVILED HAM

ELIOT 4-3678

LIBBY'S MARKET, INC.

S. S. PIERCE GROCERIES — BAKERY — LIQUORS

FREE DELIVERY

599 MASS. AVENUE CAMBRIDGE, MASS.

MYRON N. EMERSON

52 Wheelock Road

Waltham, Mass. 02154

Complete supplies for

Professional & Amateur

Telescope Makers

JOHN C. PAIGE & COMPANY

INSURANCE

40 Broad Street

Boston, Massachusetts

Best Wishes to

Class of 1966

MRS. ELENA PALLADINO

Compliments of

Mr. & MRS. M. J. NEVINS

Compliments of

MR. & MRS. EUGENE A. D'ONOFRIO

OLD ARCH INN RESTAURANT

TOWN ROOM COCKTAIL LOUNGE

" Available For Parties
Small Or Large"

"In The Heart Of The City"

Best Wishes and Congratulations

to

The Class of 1966

from

PERINI CORPORATION

contractor of

"The New Suffolk University"

May you all help

to make this a better world.

BRUNCH, LTD.

224 Milk Street, Boston, Mass.

STAR
MARKETS
The Quality Leader

THE FOOD STORES
FOR
PEOPLE WHO CARE

BEST WISHES

Class of 1966

ALUMNI

ASSOCIATION

Welcome to the ranks!

BOSTON'S FAVORITE BOOKSTORE
New Books of All Publishers
The Best in Paperbacks
Fine Bindings -- Old & Rare Books

Lauriat's

PARTY GOODS
Greeting Cards
Gift Wraps

Stationery -- Art Supplies
Shower & Wedding Needs -- Gifts

Downtown Boston -- 32 & 91 Franklin Street
Also at Chestnut Hill,
Northshore & Southshore Shopping Centers

We Salute You!
Congratulations and the best of luck! We at Loring are proud of the part we have had in helping to make your classbook a permanent reminder of your school years, recording with photographs one of the happiest and most exciting times of your life! We hope that, just as you have chosen us as your class photographer, you will continue to think of Loring Studios when you want photographs to help you remember other momentous days to come! When you choose Loring portraits, you are sure of the finest craftsmanship at the most moderate prices!
LORING STUDIOS
New England's Largest School Photographers

FINE CLASS RINGS

ANNOUNCEMENTS

YEARBOOKS

AWARDS

TO:
Richard C. Weir
9 Wayne Road
Peabody, Massachusetts

STUDIOS AND PLANTS:

Owatonna, Minn.	Red Wing, Minn.
Hannibal, Mo.	Topeka, Kan.
Princeton, Ill.	Shelbyville, Tenn.
Santa Barbara, Calif.	Glendale, Calif.
Chicago, Ill.	Cambridge, Md.

Ridgetown, Ont., Can.

Josten's

Since 1897

Compliments of

STUDENT GOVERNMENT

Compliments of

PSYCHOLOGY CLUB

Compliments of

Probationary Chapter of

Gamma Sigma Sigma

Compliments of

A.M.A. & S.A.M.

Compliments and

Best Wishes to the

Class of 1966

ALPHA PHI OMEGA

Compliments of

HUMANITIES CLUB

Compliments of

Suffolk University

JOURNAL

Compliments of

the Professional

Business Fraternity

DELTA SIGMA PI

Compliments of

The Class of

1967

Compliments of

The Class of

1968

Compliments of

The Class of

1969

Best Wishes and Success to

The Class of 1966

Political Science Club

THE NEWMAN CLUB

extends best wishes

to The Class of 1966

Peter Gilman
Vice President

Roberta Slokum
Treasurer

Mike Drabinski
Secretary

The Suffolk University **Israelites** offer their congratulations to

The Graduating Class of 1966

Israelites Award Winners 1966

Compliments of

the

SCIENCE CLUB

BEACON CHAMBERS

Fun for all ! !

Compliments of

CONDAS RESTAURANT

Message

Fellow Seniors,

Four years ago when we entered Suffolk University our basic task was to learn to face responsibility. We learned that we are responsible for ourselves and our actions; we soon realized we must make our own decisions and cope with the results. Now we are graduates — "The sum total of all the choices we have made" — as Eleanor Roosevelt wisely wrote. So in the future weigh your decisions carefully. Value your opportunities. Tackle each task as it comes your way. Think. Create. Be an individual. Free expression is the hope for our bold world. Speak out! Communicate! We can only preserve our freedom to make our beliefs known if we exercise that right.

Best Wishes,
1966 BEACON Staff